

Graduation

NBHS and NBMS both held their commencement programs since the last Board meeting. It is always nice to see so many families and staff present to support the students.

Madison Grimm was the Valedictorian of the 2015 graduating class of North Boone High School. She began her school journey at North Boone Middle School in the 7th grade. During high school Madison has participated in Student Council-4 years, yearbook staff, 2013 HOBY Ambassador, best buddies, PIT Crew, Science Olympiad, volleyball, softball, St. Joseph's Youth Group, 2015-2016 Illinois State Scholar, and is a member of the National Honor Society. Madison will attend UW LaCrosse in the fall and plans to major in Business Management. Madison has earned \$6,243.75 in local scholarship monies, and \$16,000 as recipient of Midwest Student Exchange Program for a total of \$22,243.75 in scholarships.

Kaitlyn Rapp was the Salutatorian of the 2015 graduating class of North Boone High School. She began her school journey at Capron Elementary. During high school Kaitlyn has participated in volleyball, softball, math team, Science Olympiad, French Club, prom committee, best buddies, spirit club, 2013 Sister City Host, 2014 Sister City Ambassador to France, and is a member of the National Honor Society. She will attend the University of Illinois next fall where she plans to study education. Kaitlin received \$800 in local scholarship monies.

Two of the 107 NBHS seniors who filed into the gym for NBHS graduation had graduated days before with their associate's degree from RVC. **Amanda Moravec** will be transferring to Southern Illinois University at Carbondale in the fall as a junior in the engineering program. She was the first woman to graduate from the RVC Running Start with an associate's degree in engineering. **Yana Skrypai** graduated from RVC with an associate's degree in science. They make a total of seven graduates in this dual enrollment program since it began in 2013.

Brooklyn Freeman was the NBMS Valedictorian of NBMS for 2015. She has been active in volleyball and choir. **Sam Baule** was the NBMS Salutatorian. He was a three sport athlete and a member of the band.

Chamber Grant

The Belvidere Chamber of Commerce sent \$1000 to be used towards textbook fees for students enrolled in the RVC Running Start program. A huge thanks to the Chamber for all of their support of educational programming over the last several years.

Backpack Food Program

The Feeding America backpack food program that served nearly 60 North Boone families finished up at the end of May. They are a great partner to help provide for our neediest families.

Vocational Courses for NBHS through CEANCI

We have seen a steady increase in vocational courses being taken by NBHS students over the past five years. For next year, the CEANCI enrollment is as follows:

- 7 Auto I - Hosted at Hononegah
- 8 Auto II - Hosted at Hononegah
- 5 Computer Integrated Manufacturing (PLTW) - Hosted at Hononegah
- 4 Cosmetology - Hosted at Educators of Beauty
- 1 Integrated Engineering Design (PLTW) - Hosted at Hononegah
- 3 Medical Science
- 8 Intro to Health Occupations

Homeless Count Through 5-18-15

Below is the homeless count for the Boone and Winnebago County Region. The North Boone numbers aren't too high in number, but as a percentage of enrollment they are significant.

District	Currently Enrolled FY 15 to Date	Total Identified FY 15 To date	Total Identified in FY 14
Belvidere	45	63	68
North Boone	14	15	28
Harlem	136	159	185
Kinnikinnick	1	1	7
Prairie Hill	1	2	4
Shirland	0	0	3
Rockton	5	13	12
Rockford	1,955	2,372	2,277
Hononegah	3	3	7
South Beloit	1	1	0
Pecatonica	5	7	6
Durand	2	2	4
Winnebago	6	7	20
Area Total	2,174	2,645	2,621

Request for Audio Equipment for the Board Room

Another request was made to provide audio equipment in the Board Room. Mr. Rudolph suggests the attached solution for approximately \$700. Please see his attached recommendation.

PARCC Testing

There will be only one 30-day testing window next year. The testing window will extend from roughly the 75 percent mark of the school year to the 90 percent mark. The exam will now consist of six or seven test units, depending on grade level, compared to the eight or nine sessions that students took this year. We are also reducing the math testing time by 60 minutes and removing a half hour from the English language arts portion for most students. Each year a limited number of students will participate in an additional embedded ELA field-test unit.

New State Superintendent

The ROE set up a meeting with Tony Smith, the new state superintendent on Friday, June 12. Melissa Geyman and I will be attending that meeting.

Special Education Audit

Mr. Ferguson's report will not be complete as he needs to wait for data from ISBE. We did receive our report card from the state where we scored a 4.0.

In his out briefing, Mr. Ferguson included the following: commented:

- Parent interviews proved positive insights. Majority of parents interviewed felt that there was either no change from last year or services have gotten better since the withdraw.
- One parent commented in regards to the positive direction special education in North Boone has taken since Dr. Baule has been in his position.
- The IEP paperwork was in compliance with the exception of a few minor areas in need of improvement which will be worked on during institute day next school year.

Overall a very positive visit from ISBE. Please find the attached *At a Glance* Melissa Geyman did for the ISBE comprehensive review.

Social Media Communications

Currently, we have approximately, 650 households reaches via Facebook. Total reach for the last week of May was 2999 with about 500 people engaged. We have about 550 Twitter followers. We have had about 1500 page views of the blog in the last month and 50,000 over the past three years.

Field Trip Information

Attached is the field trip information that the building secretaries and the business office provided. NBMS has a program crash and lost most of its data.

Steven Baule

From: Rudolph, Jerry
Sent: Tuesday, June 09, 2015 8:49 AM
To: Holsker, Kelly
Cc: Steven Baule
Subject: Re: Sound equipment for the Board

A simple system using existing school equipment would be about \$700. (Buying and Installing myself.)

It would consist of :

8 wireless mics.



VocoPro UHF-8800 Wireless Microphone System

by VocoPro
★★★★★ • 33 customer reviews • 10 answered questions

List Price: \$1,299.00
Price: **\$499.99 & FREE Shipping** Details
Retail Store: \$599.99 (5/23/15)

Only 3 left in stock (more on the way).
Ships from and sold by Amazon.com. Gift-wrap available.

Want it tomorrow, June 10? Order within 7 hrs 4 mins and choose **One-Day Shipping** at checkout. Details

- Rugged 2 RU metal receiver chassis. Low power consumption design for longer battery life.
- Shipping Dimensions: 18" (L) x 23" (W) x 9" (H). Shipping Weight: 30 lbs. FCC license may be required.

17 new from \$499.99 • Used from \$430.10

Consumer Alert: Most users do not need a license to operate this wireless microphone system. Nevertheless, operating this microphone system without a license is subject to certain restrictions: the system may not cause harmful interference; it must operate at a low power level (not in excess of 50 milliwatts); and it has no protection from interference received from any other device. Purchasers should also be aware that the FCC is currently evaluating use of wireless microphone systems, and these rules are subject to change. For more information, call the FCC at 1-888-CALL-FCC (TTY: 1-888-TELL-FCC) or visit the FCC's wireless microphone website at <http://www.fcc.gov/procprocon/ahp/ahp.html>.

The rest of the cost would come from wires, Mic stands, and rechargeable batteries.

The plan was to install wires from the back rack to two locations in the meeting room. The speakers and amp would be borrowed from UE or MS and brought back after meeting.



Were you looking for professional audio / permanent installation? I could bid it out, or install one myself. I would estimate another \$900 for that. (\$1600)

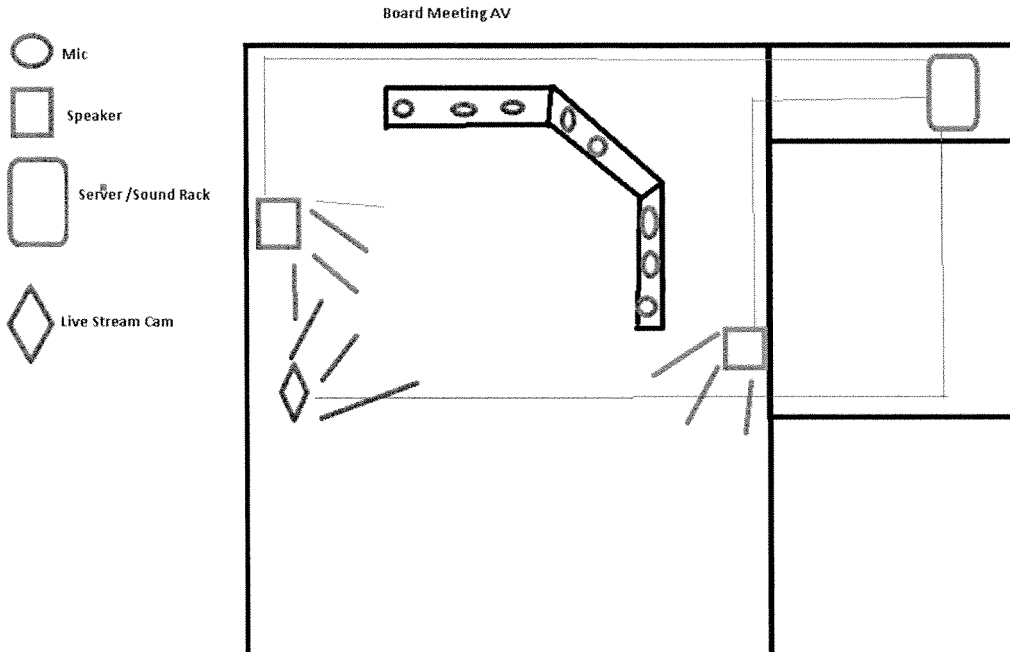

Thanks.

On Mon, Jun 8, 2015 at 5:33 PM, Holsker, Kelly <kholsker@nbcusd.org> wrote:

Hi Jerry ~

Mr. Ellingson is interested in obtaining sound for the Board meetings. Dr. Baule is hoping you can gather some current quotes.

Thanks,

Kelly

----- Forwarded message -----

From: **Baule, Steven** <baules@nbcusd.org>

Date: Mon, Jun 8, 2015 at 5:16 PM

Subject: Sound equipment for the Board

To: Kelly Holsker <KHolsker@nbcusd.org>

Kelly,

I think Jerry gathered those quotes. Can you ask him to obtain up to date numbers?

Thanks,

Steve

--

Jerry Rudolph
Interim Technology Director
North Boone School District 200
<http://www.nbcusd.org/>
815-543-6708

North Boone CUSD 200



Special Education

At a Glance

May 2015

About North Boone CUSD 200

North Boone Community Unit School District 200 serves approximately 1750 students in pre-school through high school in the villages of Caledonia, Capron and Poplar Grove as well as the northern tier of unincorporated Boone County, Illinois.

Highlights

- Project Unify Special Olympics School District hosting Young Athletes program.
- Partnership with RAMP, non-residential Center for Independent Living, to provide programs to students and staff.
 - The T'NT curriculum addresses topics such as; preparing for employment, mock interviewing, how to be a good employee, banking, credit, insurance, renting, and higher education. It is co-taught with RAMP staff and the classroom teacher and engages community partners.
 - Ignite (new for 2015-2016) T'NT prepares middle school students who have IEP's to be active participants in their transition plan.
 - iBelong brings disability awareness to the classroom and educates students (Pre-K through 6th grade) through activities and lesson plans designed to; build disability awareness into school curriculum through active learning experiences, increase knowledge about disabilities, foster positive attitudes toward people with disabilities and promote acceptance of people with disabilities in all aspects of school and community life. (Poplar Grove Elementary)
- Blended Preschool Program
 - Previously the district offered an at risk classroom through the Preschool for All Grant as well as an Early Childhood Special Education classroom. Beginning in 2014-2015 North Boone blended the programs to offer an inclusive education opportunity.
- Grants from Target, Wal-Mart and North Boone Educational Foundations for initiatives for the special education programs.

Capron Elementary



Total of number of student receiving special education services: 47 out of 285

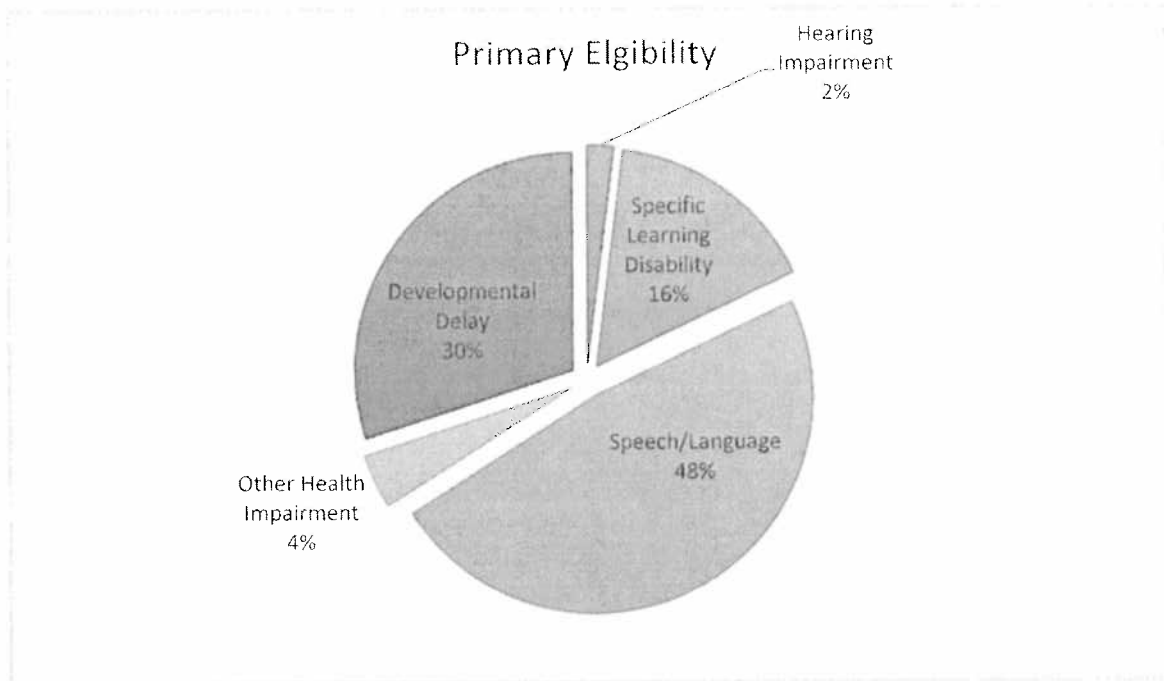

Programs and Services:

- Blended Preschool Program
- Regular Education
- Regular Education with accommodations
- Regular Education with paraprofessional support
- Resource teacher with push in and/or pull out support

Poplar Grove Elementary



Total number of students receiving special education services: 55 out of 325

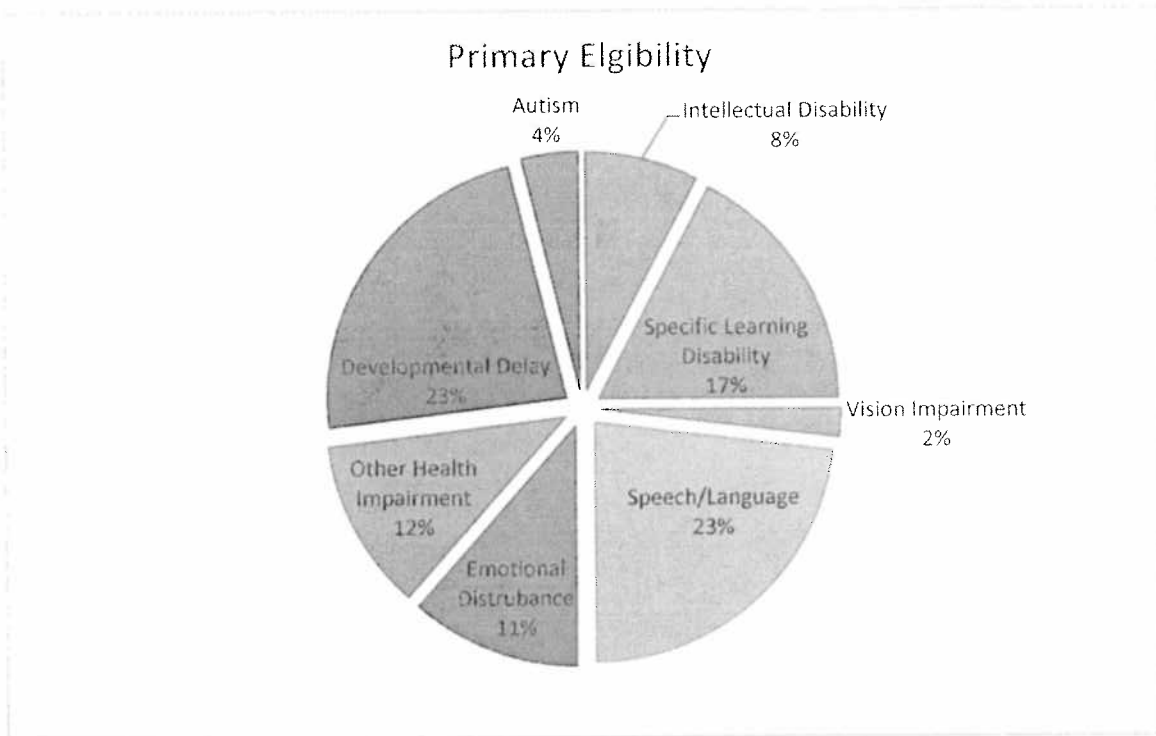

Programs and Services:

- Regular Education
- Regular Education with accommodations
- Regular Education with paraprofessional support
- Resource teacher with push in and/or pull out support
- Life Skills

Manchester Elementary

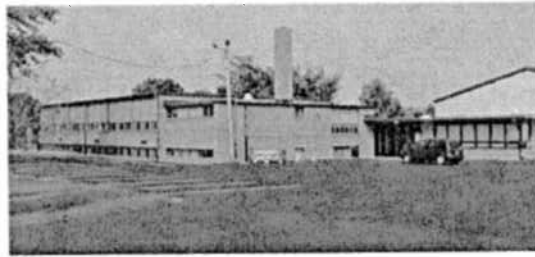

Total number of students receiving special education services: 13 out of 130

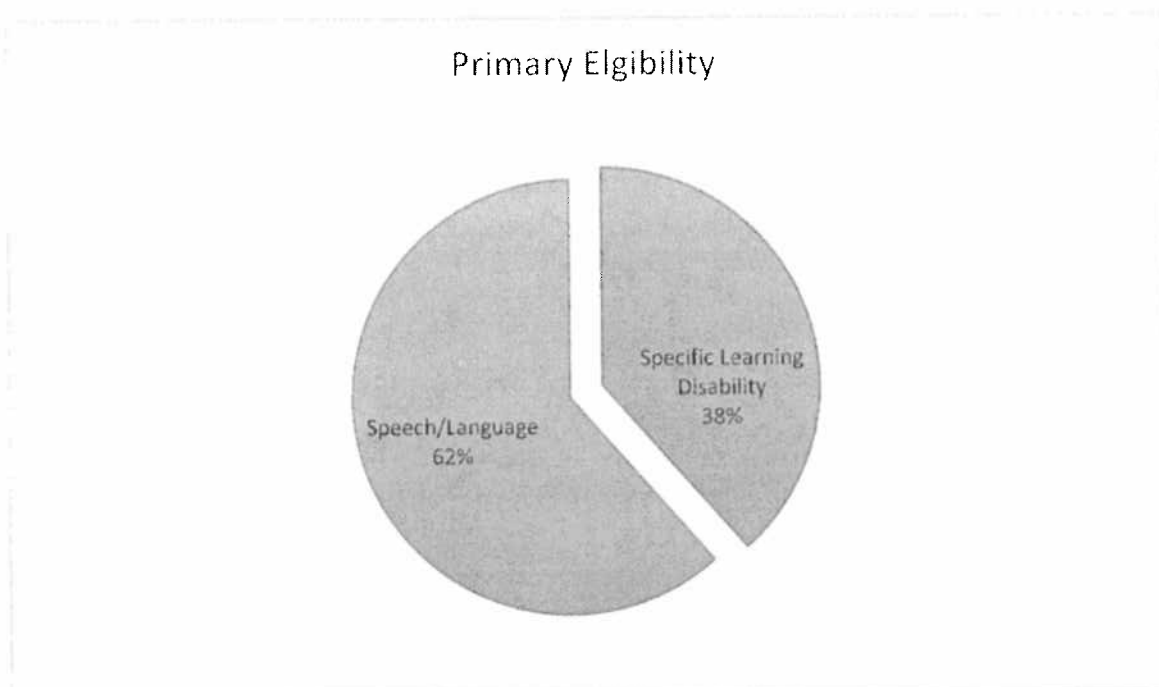

Programs and Services:

- Regular Education
- Regular Education with accommodations
- Regular Education with paraprofessional support
- Resource teacher with push in and/or pull out support

North Boone Upper Elementary & Middle School



Total number of students receiving special education services: 54 out of 450

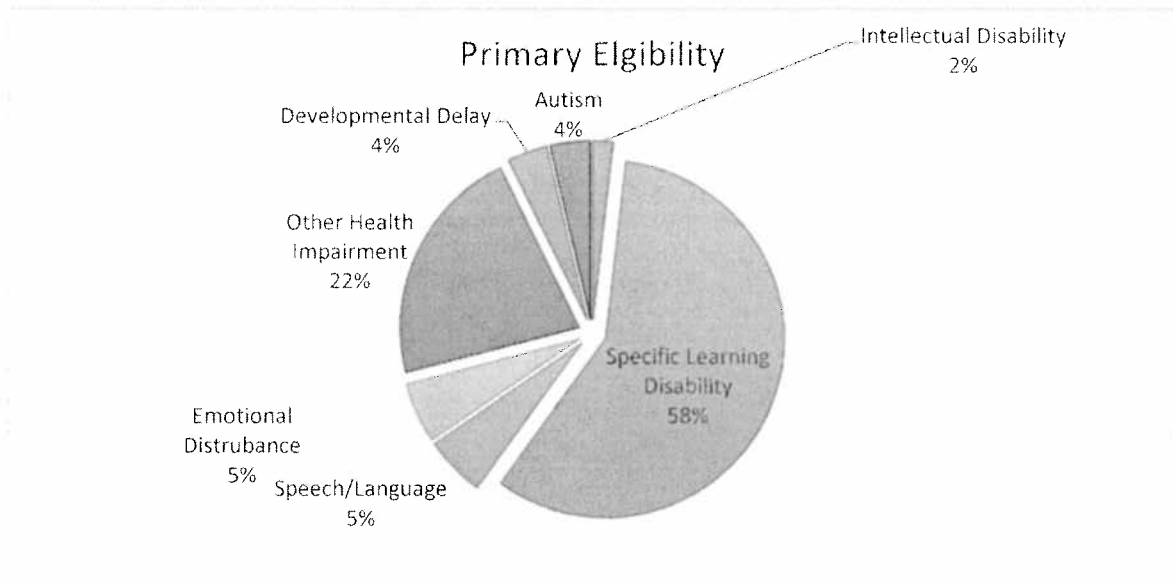

Programs and Services:

- Regular Education
- Regular Education with accommodations
- Regular Education with paraprofessional support
- Co-taught classes
- Resource teacher for push in/pull out support
- Paced core special education courses
- Life Skills (will be housed at Poplar Grove in 2015-2016 and transition to Upper in the 2016-2017)

North Boone High School



Total number of students receiving special education services: 58

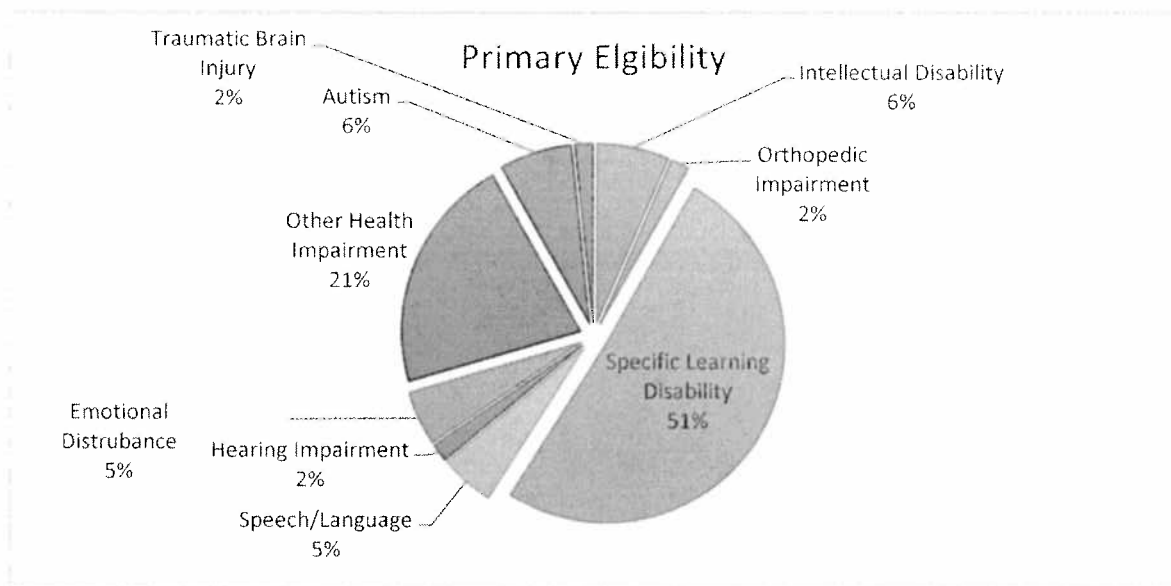

Programs and Services:

- Regular Education
- Regular Education with accommodations
- Regular Education with paraprofessional support
- Co-taught classes
- Resource teacher for push in/pull out support
- Paced core special education courses
- Life Skills
- Transition program such as Teen N' Transition-Partnership with RAMP

Educational Environment by Grade for Students age 6-21

01: Inside regular education 80% or more of the day

02: Inside regular classroom 40-79% of the day

03: Inside regular classroom less than 40% of the day

08: Private day school or out-of-state public day school

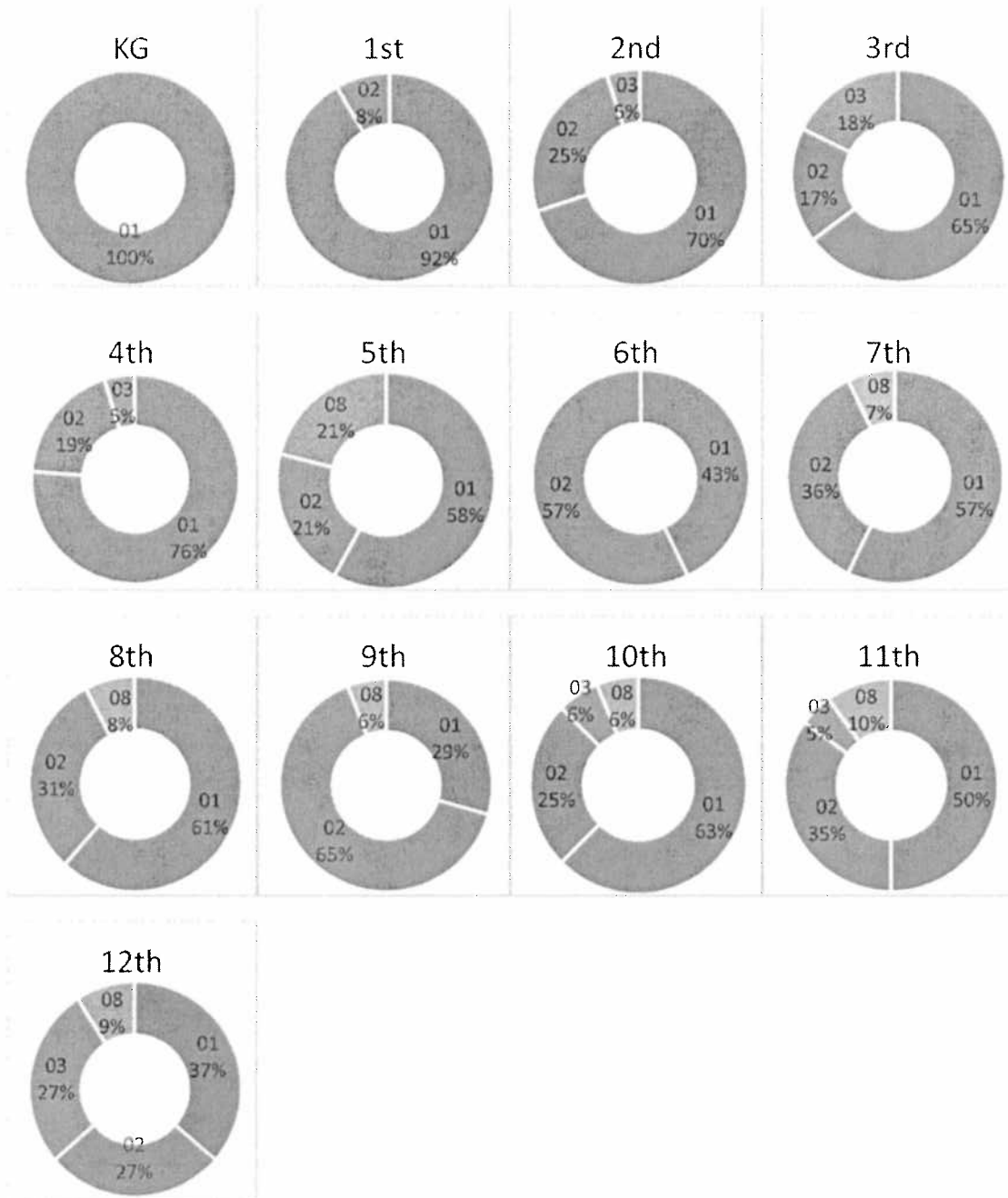

Student Currently Served Outside North Boone

School	Disability	Reintegration Plan/Comments
Belvidere North (12 th)	O	2015 Graduate
Rolling Green (pre K) (Rockford Hearing Impaired Program)	F	
Easter Seals (12+)	O	Moved in to NB in August of 2014 in current placement
Easter Seals (5 th Grade)	A	
Camelot (8 th Grade)	K	Moved into district in May 2015
Camelot (10 th)	L	
Camelot (11 th)	K	Will graduate in December of '15
Allendale (5 th)	D	
Allendale (9 th)	D	
Allendale (5 th)	K	
Allendale (7 th)	K	Attending NB 1 class a day
Allendale (5 th)	O	

Related Services

Currently North Boone provides the following related services:

Speech/Language Pathologist
Vision Itinerant
Hearing Itinerant
Occupational Therapist
Physical Therapist
Social Work
School Psychologist
Special Transportation

Future Trends

- Life skills classroom at Upper/Middle due to student moving from Poplar Grove that currently require a life skills placement.
- More resources/supports for students with behavior needs. Possible behavior program to assist with students in district and also integrate those being served outside North Boone.

**Data generated in May of 2015. For questions regarding this report please contact Melissa Geyman, Director of Special Education at mgeyman@nbcusd.org.*

Capron Elementary School
Field Trip Cost Summary 2013-2014

				Transportation	Event cost	Cost to child
				paid by school/PTO		
2014						
HCC - Wentland Family Sports Complex						
K	Hilton	5/22/2014	(approx 55 students)	\$116.56-PTO	\$0	\$0
Belvidere Community Building (Christmas as community event)						
1	Grover Fischer	12/1/2014	Program) (approx 55 students)	\$0 (paid by district)	\$0	\$0
1/2	Grover/Harkness	5/30/2014	Zoo Trip (approx 55 students)	\$262.61-PTO	\$0	\$0
Saveley, Finnegan,						
3/4	Kastning	5/19/2014	Midway Village (approx 60 students)	\$126.16-PTO	\$348	\$6
2015						
Boone County Historical Museum (approx 30 students)						
K	Hilton	5/13/2015	30 students)	\$0 (paid by grant to district)	\$4.00 (donation and not required)	
Belvidere Community Building (Christmas as community event)						
1	Grover/Mouri	12/5/2015	Program) (approx 30 students)	\$0 (paid by district)	\$0	\$0
Huntley High School (Into the Woods play- -approx 70 students)						
1&2	Harkness/Maten/G rover/Mouri	2/10/2015		\$286.71 total 217.71-PTO balance by school	\$308	\$6.00
1&2	Harkness/Maten/G rover/Mouri	11/7/2014	Immanuel Lutheran School to see Author (approx 70 students)	\$141.30 paid by school	\$0	\$0.00
1&2	Harkness/Maten/G rover/Mouri	6/1/2015	Henry Villas Zoo (approx 70 students)		\$0	\$2.00
\$156.10-total \$104.10-PTO balance by school						
3/4	FinneganSaveley	5/6/2015	Burpee Museum (approx 52 students)		\$374	\$3.00

Manchester Field Trips				
2014-2015				
Grade/Teacher	Destination	Transportation	Total Paid to the Event	Cost to child
Kindergarten/Taylor	Discovery Center/Rockford	\$160.05	\$132.00	\$10.00/activity account paid the balance
1st Grade/Eaton	Henry Villas Zoo/Madison	\$253.63	Free Entry	\$5.00/ bus donation/activity account
2nd Grade/Lanham/Secor	Discovery Center/Rockford	\$169.51	\$300.00	10.00/activity account paid the balance
3rd Grade/Parris/Baylerian	JMK Nippons/Anderson Gardens	\$152.13	\$623.54	12.00/activity account paid the balance
4th Grade/Moon	Museum Science Industry/Chicago	Chartered bus \$800.00	Free Entry	Sold candles or paid-\$30.00/Act-Account
3rd Grade/Parris/Baylerian	Boone County Historical Museum	No charge	No charge	No charge
1st Grade/Eaton/Secor	Belvidere IOU Club	No charge	No charge	No charge
2013-2014				
Grade/Teacher	Destination	Transportation	Total Paid to the event	Cost to child
Kindergarten/Printz	Seaverson Dells	No charge	\$25.00	\$1.00 per student-PTO paid
1st Grade/Eaton/Seipts	Henry Villas Zoo/Madison	No charge	Free Entry	Nothing
2nd Grade/Lanham/Seipts	Lego Land	No charge	\$325.00	7.00 per student-PTO paid \$5.00-total \$12
3rd Grade/Parris	JMK Nippons/Anderson Gardens	No charge	\$257.00	7.00 per student-PTO paid \$5.00-total \$12
4th Grade/Moon	Cave of the Mounds	No charge	\$288.00	7.00 per student-PTO paid \$5.00-total \$12
1st Grade/Eaton/Seipts	Belvidere IOU Club	No charge	No charge	No charge

PG

Field Trip Date	Grade	Destination	Apprx Attendance	Admission Cost	Admission Cost Paid by	Transp. Cost	Transportation provided by	Transp. Costs paid by	Notes
12/11/2009	2nd	Burpee Museum	68	438	PTO & Parents		NBCUSD	NBCUSD	59 students 9 chaperones
12/18/2009	ALL	Skate co	295	590	pto		NBCUSD	NBCUSD	
1/26/2010	4th	Discovery Center		600	PTO & Parents		NBCUSD	NBCUSD	
4/7/2010	3rd	Old World Wisconsin	71	325	PTO & Parents		NBCUSD	NBCUSD	65 students 6 chaperones
5/24/2010	1st	Discovery Center Harvard Train station and Vetrans Park in Crystal Lake	72	241.5	PTO & Parents		NBCUSD	NBCUSD	55 students 14 chaperones 3 teachers
6/1/2010	k	Park in Crystal Lake	100	free			NBCUSD	NBCUSD	
3/14/2011	4th	Rockford Womens Theatre	77	610.5	PTO & Parents		NBCUSD	NBCUSD	
3/17/2011	3rd	Milton Historical Society	71	201	PTO		NBCUSD	NBCUSD	
6/2/2011	1st	Discovery Center Harvard Train station and Vetrans Park in Crystal Lake	71	284	PTO & Parents		NBCUSD	NBCUSD	56 students, 12 chaperones , 3 teachers
6/6/2011	K	Park in Crystal Lake	122	Free	N/A		NBCUSD	NBCUSD	51 adults paid \$2.25 for trip 71 students free
9/23/2011	3rd	Boone County Historical Society	56	50	PTO		NBCUSD	NBCUSD	
4/17/2012	3rd	Evangelical Covenant Church	54	Free			NBCUSD	NBCUSD	Ag Days and Prairie Fields park in Belvidere
4/19/2012	4th	Discovery Center Harvard Train station and Vetrans Park in Crystal Lake	71	529	PTO & Parents		NBCUSD	NBCUSD	60 students 7 chaperones 4 teachers
5/7/2012	k	Park in Crystal Lake	87	free			NBCUSD	NBCUSD	
5/9/2012	4th	NBUE	9				NBCUSD	NBCUSD	4th grade IEP students for tour
5/20/2012	Spec ED	Pacemaker Foods					Boone County Council on Aging	Special Ed	
5/21/2012	1st	Discovery Center	78	360	PTO & Parents		NBCUSD	NBCUSD	
6/1/2012	ELL ESY	Belvidere Nature Center	30		LIPLEPS Grant		NBCUSD	LIPLEPS Grant	
6/8/2012	ELL ESY	Henry Vilas Zoo	35		LIPLEPS Grant		NBCUSD	LIPLEPS Grant	

	Boone County Conservation District/ Spencer Park/ Boone County Historical	79	50 PG Activity	NBCUSD	NBCUSD	
9/21/2012 3rd						
11/28/2012 Spec ED	Pacemaker Foods	11		NBCUSD	Special Ed	
				Boone County		
12/19/2012 Spec ED	Pacemaker Foods	11		24 Council on Aging	Special Ed	
1/23/2013 Spec ED	Pacemaker Foods	11		NBCUSD	Special Ed	
				Boone County		
2/20/2013 Spec ED	Pacemaker Foods	11		8 Council on Aging	Special Ed	
				Boone County		
3/20/2013 Spec ED	Pacemaker Foods	11		10 Council on Aging	Special Ed	
4/16/2013 3rd	Evangelical Covenant Church			NBCUSD	NBCUSD	Ag Days and Prairie Fields park in Belvidere
				Boone County		
4/23/2013 Spec ED	Pacemaker Foods	11		12 Council on Aging	Special Ed	
5/6/2013 4th	Coronado Theatre	65	595	NBCUSD	NBCUSD	
	Harvard Train station and Vetrans Park in Crystal Lake	80		NBCUSD	NBCUSD	
5/6/2013 k						
5/28/2013 1st	discovery center and Harlem comm park	72	414	NBCUSD	PTO	
				Boone County		
8/30/2013 Spec ED	Pacemaker Foods	11		12 Council on Aging	Special Ed	
				Boone County		
9/27/2013 Spec ED	Pacemaker Foods	11		16 Council on Aging	Special Ed	
				Boone County		
10/7/2013 Spec ED	Pacemaker Foods	11		20 Council on Aging	Special Ed	
				Boone County		
10/10/2013 Spec ED	Pacemaker Foods	11		16 Council on Aging	Special Ed	
				Boone County		
10/25/2013 Spec ED	Pacemaker Foods	11		16 Council on Aging	Special Ed	
				Boone County		
10/31/2013 Spec ED	Pacemaker Foods	11		16 Council on Aging	Special Ed	
				Boone County		
11/12/2013 Spec ED	Pacemaker Foods	11		20 Council on Aging	Special Ed	

11/21/2013	Spec ED	Pacemaker Foods	11		Boone County	
4/23/2014	3rd	Evangelical Covenant Church	65		16 Council on Aging	Special Ed
					NBCUSD	NBCUSD
					Boone County	
1/10/2014	Spec ED	Pacemaker Foods	11		20 Council on Aging	Special Ed
					Boone County	
1/31/2014	Spec ED	Pacemaker Foods	11		20 Council on Aging	Special Ed
					Boone County	
3/14/2014	Spec ED	Pacemaker Foods	11		16 Council on Aging	Special Ed
					Boone County	
4/25/2014	Spec ED	Pacemaker Foods	11		20 Council on Aging	Special Ed
5/21/2014	Spec ED	Hooves To Heal	35	Target Grant Fund	NBCUSD	Target Grant Fund
5/21/2014	2nd	Coronado Theatre	63	603.75 pto & Parents	275 NBCUSD	PTO
		Harvard Train station and Vetrans				
6/2/2014	k	Park in Crystal Lake	83 free		NBCUSD	NBCUSD
6/3/2014	1st	Henry Vilas Zoo	65	PTO	255.69 NBCUSD	PTO
12/5/2014	1st	Belvidere Community Center		IOU Club	NBCUSD	NBCUSD
4/14/2015	3rd	Evangelical Covenant Church	72		272.93 NBCUSD	PTO
5/1/2015	2nd	Roger D Gustafson Nature Center	27	52 PTO	136.46 NBCUSD	PTO
5/5/2015	2nd	Roger D Gustafson Nature Center	32	62 PTO	136.46 NBCUSD	PTO
5/29/2015	1st	Henry Vilas Zoo	58 Free		NBCUSD	PTO
		Harvard Train station and Vetrans				
6/1/2015	k	Park in Crystal Lake	75		NBCUSD	PTO

NBUE Field Trips 2010-April, 2015

Date	Field Trip	Cost	Deposits (Received from students)
1/5/2010	First Stage Children's Theater	\$1,834.00	\$1,647.00
4/27/2010	Medieval Times	\$4,871.54	\$2,618.00
1/24/2011	Challenger Learning Center	\$1,400.00	\$1,499.00
4/18/2011	Medieval Times	\$5,386.64	\$4,716.00
4/27/2012	Legoland	\$924.00	\$0.00
5/24/2012	Skate Co	\$325.00	\$0.00
6/5/2012	Concordia Lanes	\$420.00	\$0.00
1/8/2013	Metropolis Performing Arts		
2/14/2013	Center & Old Country Buffet	\$2,049.90	\$676.00
	Discovery Center		
3/22/2013	Burpee Museum	\$1,246.00	\$903.50
11/12/2013	Camp Winnebago	\$1,116.00	\$630.00
5/10/2013	Rockford Aviators	\$1,826.50	\$563.00
5/16/2013	Legoland	\$1,142.00	\$0.00
	Metropolis Performing Arts		
2/5/2014	Center & Old Country Buffet & NBCUSD (Bus)	\$2,045.00	\$1,030.00
	Milwaukee Public Museum & Van Glader Bus Co.		
5/15/2014		\$3,672.00	\$1,399.00
5/23/2014	Legoland	\$473.00	\$0.00
	Camp Winnebago & NBCUSD		
10/31/2014	(Bus Charge)	\$1,232.74	\$535.00
	Metropolis Performing Arts		
1/20/2015	Center & Old Country Buffet & NBCUSD (Bus)	\$2,048.04	\$1,001.00
	Rockford Ice Hogs & NBCUSD		
2/17/2015	(Bus)	\$1,809.86	\$1,088.25
4/16/2015	Legoland.	\$848.00	\$0.00
Money earned from fundraisers and rec nights is divided between 5th grade team, 6th grade team and student activity fund to help offset the costs of the fieldtrips.			

Middle School Field Trips

Per Stacey Alvarez on 5/11/15:

Due to my Quick books that crashed in the beginning of the school year I do not show any field trip that the Middle school has paid for except for one trip on 1/12/15 for the 7th grade.

North Boone

Community Unit School District 200

Steven M. Baule, Ed.D. Ph.D. Superintendent

May 28, 2015

Summary of Field Trips

For two years we have been requiring our students to pay for field trips. Admittedly, as the high school principal, I have not done the best job of enforcing the practice evenly across the board. We've collected money for the field trips students have taken to Six Flags over the past two years, but I did not do a good job of enforcing it the first year in practice. This year, there were two field trips we paid out of educational supplies due to my failure to enforce it at the beginning of the year. I made a decision to not make students pay for it after the fact, but we have since been enforcing the practice evenly across the board. We do not make extracurricular activities pay for field trips as there is already a fee associated with participation in extracurricular activities.

To the best of my knowledge, we have not had students not attending field trips due to the cost of transportation. Not that it matters, but I know other districts have their students pay for transportation costs as I have had to pay for transportation for my daughters who attend the Kinnickinick School District. The fee is put into the cost of the field trip.

If anyone has any further questions on the matter, I'd be more than happy to speak about it.

Thank you.

Sincerely,

Jacob R Hubert
Principal, North Boone High School

North Boone High School Field Trip Information
2014-15

Group Name	Date of Field Trip	Destination	Trip Estimator	Paid By
FFA	9/10/2014	Elburn Lions Park		Extracurricular
Student Council	9/18/2014	Capron, PG, Edwards (Homecoming Parade)		Extracurricular
Counseling Office	10/2/2014	Rockford Area		Educational Supplies
Life Skills	10/3/2014	Showplace 14		Special Education
FFA	10/7/2014	Genoa Kingston High School		Extracurricular
FFA	10/8/2014	Burlington High School		Extracurricular
FFA	10/21/2014	Belvidere High School		Extracurricular
Mr. Augustine	10/23/2014	Camp Winnebago		Grant Money
FFA	10/23/2014	Boone County		Extracurricular
FFA	10/29-11/1/14	Sycamore High School		Extracurricular
FFA	11/5/2014	Joliet Jr College		Extracurricular
AP Human Geography Class	11/25/2014	BAPS Shei Hinder Temple, Bartlett, IL		Educational Supplies
FFA	12/4/2014	Indian Creek High School		Extracurricular
Pit Crew	12/4/2014	Cherryvale Mall		Special Education
Student Council	1/14/2015	Barrington High School		Extracurricular
Counseling Office	1/21/2015	Rock Valley College/Testing		Paid by District Office
Chess Team	1/31/2015	Freeport High School		Extracurricular
WYSE	2/6/2015	Stenstrom Center-Rockford, IL		Extracurricular
FFA	2/23/2015	DeKalb, IL		Extracurricular
Mr. Flynn	3/7/2015	Stockton High School		Extracurricular
Mr. Hubert	3/3/2015	Rock Valley College		Paid by District Office
Art Club	4/17/2015	Byron High School		Extracurricular
Mr. Flynn	5/1/2015	Manchester Elementary		Extracurricular
Math Team	5/8/2015	McHenry County College		Extracurricular
Matt Sbertoli	5/14/2015	Great America	\$270.36	Student money
Senior Class Trip	5/16/2015	Great America	\$859.89	Student money/activity acct
Drama Club	5/20/2015	Great America	\$293.38	Student money/activity acct