

ATTACHMENT X-D

ATTACHMENT X-D:	Smartboard Replacement Parts
Suggested Motion:	Approve the quote from COTG for replacement smartboard parts.
Recommended Action:	Approve as presented

Each summer the tech team goes through the smartboards in the district and repairs any broken or malfunctioning smartboards. Four different businesses were asked to bid on the needed parts and three quotes were returned. It is recommended that the Board approve Chicago Office Technology Group for a cost of \$14,352. Details of the replacement parts that were needed and the quotes are attached.

Proposed to:
North Boone School
Board

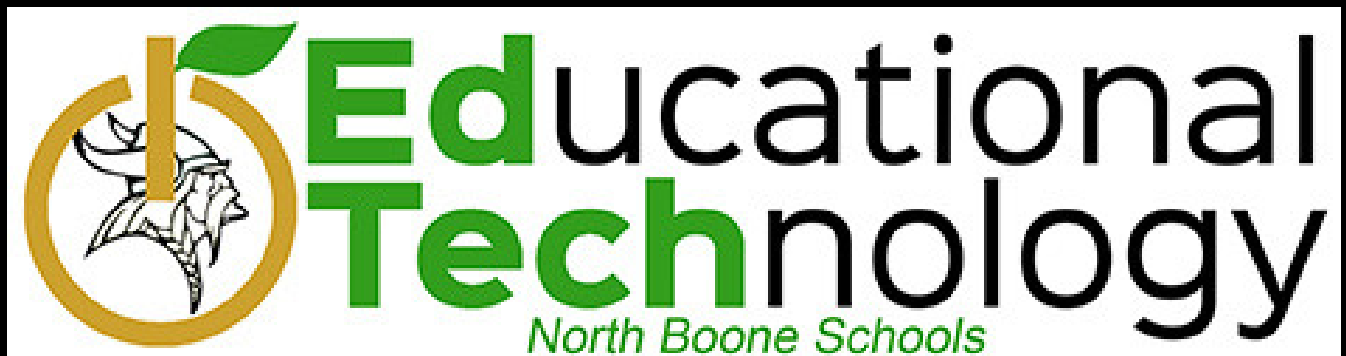

For the purpose of;
To make the board aware of all large tech purchases.



On the backside of every school year, the North Boone Tech Department surveys teachers on technology use. The survey asked about software use, and had questions about malfunctioning equipment. This survey helps us understand what software is being used, and what equipment needs attention. After careful review, we have come up with a list of rooms that needed attention.

High School:

Room 226 - projector. The touch function on this board stopped working. It will be replaced with the an Epson 685 interactive projector.

Band Room - The band room has never had any type of permanent projector in it. We would like to install a short throw projector over the top of the marker board. this would give the teacher a very large screen that his class could all see. NEC NP-UM361X-WK short throw projector

Upper Elementary

Room 11/12 - Replacing Starboard setups that are approximately 9 years old. Epson 685wi interactive to be installed.

Poplar Grove

Room 115- The special needs room has a newer Epson 685 in it. The electronic pens have not been easy for the disabled students to hold. We are going to take down the 685 and move it to a room at manchester that is in need of a new interactive projector.

Manchester

Room 12 - Touch functionality stopped working. I had smart connect to it remotely and see if we could replace a part to fix. All internals are broken. We also found projector issues. Replacing unit with the unit at PG 115.

Room 23 - The board is bad. but the projector still works. Replacing board with a new SMB 680.

Equipment



Epson 685WI Interactive projector. It is a "Smartboard that does not require the traditional board! More cost effective compared to a traditional interactive smartboard setup. 2 year warranty



NEC UM361X-WK Nice projector for bright rooms. Has free bulb replacement for life! 2 year warranty.



Smart SBM680 Replacement board. Not all rooms have the ability to have the new Epson 685wi installed, so we are forced to use the boards.
2 year warranty

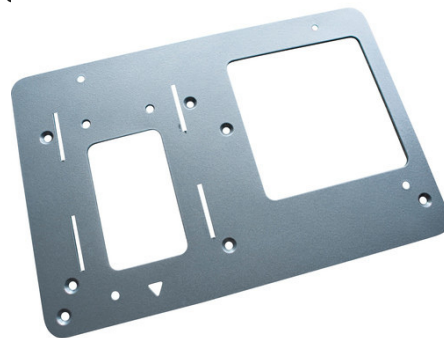

NEC NP-M333XS projector and smart arm plate. 2 year warranty. Our UF55/65 projectors have known issues. This projector and plate can quickly be installed if one were to stop functioning.



Winning Quote

Each quote was carefully looked over to ensure NBCUSD get's the products and services needed to properly complete the project.

Project Bids

COTG: \$14,352

Bradfields: \$16,059.50

Tierney: \$20,529.60

AVI-SPL: No Bid Turned In

We would like to select Chicago Office Technology Group for our summer AV project. They used special educational purchasing programs to give us better pricing, and we have had good luck with their installers on previous projects.



A Xerox Company

Brad Swidler
3 Territorial Court
Bolingbrook, IL 60440
Phone: 630.201.7007
Fax: 630.771.2604

Sales Order

CUSTOMER #			CUSTOMER #		
BILL TO CUSTOMER NAME (PLEASE PRINT) North Boone SD 200			SHIP TO CUSTOMER NAME (PLEASE PRINT) (SAME AS BILL TO?) <input type="checkbox"/>		
ADDRESS 6248 N. Boone School Rd.			ADDRESS		
CITY Poplar Grove	STATE IL	ZIP 61065	CITY	STATE	ZIP
CUSTOMER CONTACT NAME Jerry Rudolph		CUSTOMER PHONE # 815-765-3322	CUSTOMER CONTACT NAME		CUSTOMER PHONE #
EQUIPMENT INFORMATION					
QTY	ITEM	DESCRIPTION	UNIT PRICE	TOTAL	
2	SBM680	SMART board (special pricing pending approval)	\$990.00	\$1,980.00	
2	NP-UM361X-WK	NEC ultra short throw projector with wall mount	\$995.00	\$1,990.00	
3	V11H741522	Epson Brightlink 685wi	\$1,490.00	\$4,470.00	
3	V12H777020	wall mount	\$109.00	\$327.00	
3	V12H467020	Epson Speakers	\$137.00	\$411.00	
3	40616	25ft. Y splitter for audio	\$16.00	\$48.00	
2	NP-M333XS	NEC projector	\$769.00	\$1,538.00	
2	WBAUF1	Adapter plate	\$89.00	\$178.00	
7	50633	HDMI cable (25 ft.)	\$33.00	\$231.00	
4	50228	VGA/3.5 audio cable	\$31.00	\$124.00	
2		Installation of SMART board/Projector/cables (Room Man 23, PG 115)	\$450.00	\$900.00	
4		Install of int. projector/Speakers/Cables (Rooms M12, UR11, UR 12,HS226)	\$400.00	\$1,600.00	
1		Installation of Projector and cables (HS 1555 Band Room)	\$300.00	\$300.00	
PAYMENT TERMS			SUBTOTAL	\$14,097.00	
PAYMENT TERMS = NET 30 DAYS			TAX = 8.5% / TAX EXEMPT <input type="checkbox"/>		
SPECIAL TERMS:			DELIVERY	\$ 255.00	
(Requires Approval)			TOTAL	\$14,352.00	
CUSTOMER ACCEPTANCE					
WE HERBY AGREE to purchase the item(s) listed above in accordance with the terms and provisions set forth on both sides hereof. Customer acknowledges that it has read this agreement of sale and understands and agrees to all terms and conditions stated on both sides herein.					
I authorize Chicago Office Technology Group to obtain credit information from any consumer reporting agency to determine credit worthiness. I understand that if credit worthiness cannot be determined by the consumer reporting agency, additional information may be required.					
SALES REP: Brad Swidler					
SIGNERS NAME (PRINT): _____					
SIGNATURE: _____					
TITLE: _____					
DATE: _____					

COTG
SALES ORDER TERMS AND CONDITIONS

1. **Definitions.** The first page of this Sales Order is called the Cover Page. The Cover Page and the Terms and Conditions page, along with a listing of additional goods on Schedule A (if attached), represent the agreement (the "Agreement") between COTG (the "Company") and the Customer, as defined on the Cover Page ("Customer"), with respect to the sale of those certain goods identified on the Cover Page and Schedule A, if attached (the "Goods" or "Equipment").

2. **Scope.** This Agreement may be executed for:

a) A **SALE** of the Goods. If a SALE, subject to any special terms indicated on the Cover Page or Schedule A, the Company hereby offers to sell and Customer hereby accepts to purchase those Goods in the quantity and for the price indicated on the Cover Page (and/or Schedule A). Payment terms are Cash on Delivery ("COD"). Alternatively, if Customer has a verifiable credit account in good standing with Company, Customer may elect to be invoiced for the Goods. In any circumstance, Customer will pay invoices within 30 days after the invoice date. A late charge will be assessed against Customer on invoice balances 10 days or more overdue at the rate of 1.5 percent per month, but not in excess of the lawful maximum. The Customer is responsible for paying for all collection fees, attorneys' fees and court costs incurred by the Company in enforcing the terms of this Section 2(a).

b) A **LEASE** of the Goods. If a LEASE, Customer will execute a separate leasing agreement which will fund the purchase of those Goods in the quantity indicated on the Cover Page for the benefit of Customer. Upon execution of leasing documents, the Customer shall be responsible to leasing company to satisfy the terms and conditions of the leasing documents. If, however, a LEASE cannot be so executed within 15 days of Customer's execution of this Agreement, Customer must immediately return the Goods to Company in Like New condition.

c) A **RENTAL** of the Goods. If a RENTAL, Customer will execute a separate rental agreement with the Company. Customer shall be responsible for satisfying the terms and conditions of the rental agreement.

3. **Acceptance and Non-Cancellation.** This Sales Order and Agreement shall become binding upon the Customer's execution of this Agreement and may not be cancelled or altered thereafter without the Company's written consent.

4. **Delivery and Installation.** Unless specified otherwise on the Cover Page, the Company shall deliver and install the Goods at the location specified by Customer on the Cover Page unless: (1) Customer has not made available at that address a suitable place of installation as specified by the Company; (2) Customer has not made available suitable electrical service in accordance with the Underwriter's Lab ("UL") requirements; (3) the Goods are to be delivered to a location outside of the Company's service area. All risk of loss will transfer to the Customer upon delivery.

5. **Taxes.** Customer shall pay all federal, state, and local sales, use, property, excise, or other taxes imposed on or with respect to the purchase price of the Goods.

6. **Force Majeure.** The Company shall not be determined to be in default of any provision herein or be liable for any delay, failure in performance or interruption of services resulting from acts of God, civil or military catastrophe, strikes, embargoes, transportation delays, inability to obtain materials from suppliers, product deficiencies, or any other situation beyond the reasonable control of the Company.

7. **Default.** Customer will be in default of this Agreement if Company does not receive payment within 10 days after the date payment is due or Customer breaches any other obligation under this Agreement. Customer will pay all reasonable costs, including attorneys' fees, incurred by the Company to enforce this Agreement and/or any disputes arising with regard to the Goods. In addition to any remedies under the law, if Customer breaches this Agreement and fails to cure said breach within 20 days after receipt of notice from the Company, the Company may terminate this Agreement.

8. **Indemnification.** (a) Customer is responsible for any losses, damages, penalties, claims, suits, and actions (collectively "Claims") whether based on a theory of contract, tort, strict liability, or otherwise caused by or related to or in any manner arising out of the use, ownership, possession, or funding or financing, of the Goods (including but not limited to the negligence of Customer, Customer's employees or agents, or any third party), and, (b) Customer is responsible for any and all costs and attorneys' fees incurred by the Company relating to any such claim. Customer will reimburse and, if requested, defend the Company at Customer's own cost and expense, against any Claims. Customer's obligations under this Section 10 shall survive termination of this Agreement.

9. **WARRANTIES AND LIMITATION OF LIABILITY ON WORK PERFORMED. THERE ARE NO WARRANTIES, WHETHER EXPRESSED, IMPLIED, OR STATUTORY, ON ANY GOODS PROVIDED BY COMPANY, INCLUDING WITHOUT LIMITATION ANY IMPLIED WARRANTY OF MERCHANTABILITY AND FITNESS FOR A PARTICULAR PURPOSE. NO OBLIGATION OR LIABILITY SHALL GROW OUT OF THE COMPANY RENDERING TECHNICAL OR OTHER ADVICE IN CONJUNCTION WITH GOODS PROVIDED UNDER THIS AGREEMENT.**

10. **Limitation of Liability.** The Company's total liability to Customer for any claim, whether based in contract, tort, common law, or statute, arising out of, connected with, or resulting from the furnishing or failure to furnish any Goods under this Agreement (and the associated delivery and installation of said goods) shall not exceed the cost paid by the Customer for the Goods which give rise to the claim. In no event shall the Company be liable for any incidental, consequential, or special damages incurred by Customer or any third party, including without limitation any loss of use, loss of anticipated profits, costs or downtime, or for substitute equipment, and any claims of Customer's clientele for service interruptions or failure to supply.

11. **Limited License to Use Software.** The Company grants Customer a non-exclusive, non-transferable license to use in the U.S.: (a) software and accompanying documentation provided with the Equipment ("Base Software") with which it was delivered; and (b) software and accompanying documentation identified on the Cover Page as "Application Software" only on any single unit of Equipment for as long as Customer is current in the payment, including any applicable software license fees (if any). Third Party Software may also be obtained under this Agreement and may be subject to a separate End User License Agreement. "Base Software," "Application Software," and "Third Party Software" are referred to collectively as "Software". Customer has no other rights and may not (1) distribute, copy, modify, create derivatives of, decompile, or reverse engineer Software; (2) activate Software delivered with the Equipment in an inactivated state; or (3) allow others to engage in same. Title to, and all intellectual property rights in, Software will reside solely with Company and/or its licensors (who will be considered third-party beneficiaries of this subsection). The Base Software license will terminate: (i) if Customer no longer uses or possesses the Equipment; (ii) Customer is a lessor of the Equipment and its first lessee no longer uses or possesses it; or (iii) upon the expiration of any installment payments under which Customer has rented or leased the Equipment (unless Customer has exercised an option to purchase the Equipment). Neither Company nor its licensors warrant that Software will be free from errors or that its operation will be uninterrupted.

12. **Governing Law.** This Agreement shall be governed by the laws of the state of Illinois without regard to the conflict of laws or principles of such states.

13. **Errors.** The Company reserves the right at its sole discretion to correct clerical and typographical errors in this Agreement.

14. **Severability.** The invalidity in whole or in part of any provision of this Agreement shall not affect the validity of any other provision.

15. **Modifications.** No modification, amendment, or other change shall be binding on the parties unless agreed to in writing by each party's authorized representative.

16. **Waiver.** The waiver of any breach of any of the terms and conditions set forth herein shall not be construed as a waiver of any other breach. The failure of either party to exercise any right arising from any default of the other party hereunder shall not be deemed to be a waiver of such right.

17. **Relationship.** The relationship of the parties established under this Agreement is that of independent contractor and neither party is a partner, employee, agent or joint venturer of or with the other.

18. **Assignment.** Any assignment of this Agreement by Customer without the prior written consent of the Company shall be void and unenforceable.

THE CUSTOMER ACKNOWLEDGES THAT S/HE HAS READ THIS AGREEMENT, UNDERSTANDS IT, HAS THE AUTHORITY TO ENTER INTO THIS AGREEMENT AND BIND THE CUSTOMER TO SAME, AND AGREES TO BE BOUND BY ITS TERMS AND CONDITIONS. THIS AGREEMENT SUPERSEDES ANY PRIOR PROPOSALS, QUOTATIONS, OR COMMUNICATIONS, WRITTEN OR ORAL, REGARDING THE PURCHASE OF THE GOODS FROM THE COMPANY. THE CUSTOMER FURTHER UNDERSTANDS THE COMPANY IS NOT A PARTY TO ANY LEASING DOCUMENTS EXECUTED BETWEEN CUSTOMER AND THE LEASING COMPANY, AND THIS AGREEMENT IS NOT INTENDED TO SUPERSEDE ANY LEASING DOCUMENTS, OR OTHER CONTRACTS OR AGREEMENTS WHICH CUSTOMER MAY EXECUTE WITH THE COMPANY.

Initial _____

Date _____



Quote

Serving the States of: CO | IL | IN | IA | KY | MI | MN | MO | ND | NE | OH | SD | WI

Remit To: 1771 Energy Park Drive, Suite 100 St. Paul, MN 55108
(612) 331-5500 | (800) 933-7337 | Fax (612) 331-3424
www.tierneybrothers.com

Page 1 of 2

Quote #	Date
129723	6/21/2018

Bill To

Accounts Payable
North Boone Cmty Unit SD 200
6248 North Boone School Road
Poplar Grove IL 61065

Ship To

Manchester Elementary
3501 Blaine Rd
Poplar Grove IL 61065

___ Initial if correct or revise accordingly

___ Initial if correct or revise accordingly

Expires	Sales Rep	Contract	Memo
9/19/2018	458 Tyler Livingston		A - Man Room 12

Qty	Item	Description	Price	Ext. Price
		A - Man Room 12		
		Each classroom package includes equipment and services as follows — Tierney will deinstall existing interactive projector and transport to Manchester Room 23. A new EPSON 685wi interactive projector will be installed in previous projector's location. Audio reinforcement using built-in speaker(s). Connection points for an owner furnished PC. The projected image will display on a wall surface or OFE (owner furnished equipment) whiteboard with a minimum projection size of 67", and a maximum projection size of 100".		
1	Brightlink 685wi	EPSON BrightLink 685Wi Interactive Projector	1,490.00	1,490.00
1	V12H777020	ULTR-Short Throw Wall Mount for 600 series projectors	109.00	109.00
1	ELPSP02	EPSON Active Speaker (ELPSP02)	99.00	99.00
1	Kit I (Education Packages)	Kit I-The included interface cabling will extend from the display device to the connected source approximately 18' from the display location. A wall mounted, double gang interconnect plate will be provided. Cabling will be encased in surface mounted raceway. The following input connectivity will be provided via 12' cabling from the interconnect plate. •VGA with 3.5mm stereo audio •HDMI •USB (A) Cat5 extender Due to varying standards in HDMI transmission speeds and HDCP versions, some MAC computers and Blu-ray players may have connectivity issues. System will support HDMI version 1.4 and earlier.	365.65	365.65
1	Services - Integration	Integration, Deinstallation and Installation Services (Non-Union, Non Prevailing Wage; Normal Business Hours). Installation pricing for this proposal assumes that all quotes will be signed off on and installed at the same time. If one or more of the quotes in this proposal are not approved, existing quotes will need to be revised to reflect those changes.	687.50	687.50



Quote #	Date
129723	6/21/2018

	Subtotal	2,751.15
Shipping Cost (UPS Ground)		65.00
	Total	\$2,816.15

This document is subject to the terms and conditions found here: www.tierneybrothers.com/SOTC



Quote

Serving the States of: CO | IL | IN | IA | KY | MI | MN | MO | ND | NE | OH | SD | WI

Remit To: 1771 Energy Park Drive, Suite 100 St. Paul, MN 55108
(612) 331-5500 | (800) 933-7337 | Fax (612) 331-3424
www.tierneybrothers.com

Page 1 of 2

Quote #	Date
129724	6/21/2018

Bill To

Accounts Payable
North Boone Cmty Unit SD 200
6248 North Boone School Road
Poplar Grove IL 61065

Ship To

Manchester Elementary
3501 Blaine Rd
Poplar Grove IL 61065

___ Initial if correct or revise accordingly

___ Initial if correct or revise accordingly

Expires	Sales Rep	Contract	Memo
9/19/2018	458 Tyler Livingston		B - Man Room 23

Qty	Item	Description	Price	Ext. Price
		B - Man Room 23 This package includes equipment and services as follows – A New SMART Technologies SMARTboard with a wall mounted projector. Projector will be coming from Room 12. Projector remote control for Projector on/off, source selection and volume control. Connection points for an owner furnished PC. The customer will be responsible for providing a flat mounting surface as well as a quad electrical outlet at the SMARTboard mounting location.		
1	SBM680	SMART Board M680 *The warranty period for this board is two years. If you would like to extend your warranty to five years, please include EWY3-SBM for \$69.00 per board on your order. **Please note that SMART does not currently offer a wireless solution for the SMART Board M680. This product is to be purchase under SMART's Refresh program. This proposal is pending the approval of SMART's program application. Owner Furnished Products: -Speakers -Projector	990.00	990.00
1	Kit J (Education Packages)	Kit J-The included interface cabling will extend from the display device to the connected source approximately 18' from the display location. A wall mounted, double gang interconnect plate will be provided. Cabling will be encased in surface mounted raceway. The following input connectivity will be provided via 12' cabling from the interconnect plate. •VGA with 3.5mm stereo audio •USB (A) Cat5 extender	340.70	340.70
1	Services - Integration	Integration, Deinstallation and Installation Services (Non-Union, Non Prevailing Wage; Normal Business Hours). Installation pricing for this proposal assumes that all quotes will be	622.50	622.50



Quote

Page 2 of 2

Quote #	Date
129724	6/21/2018

Qty	Item	Description	Price	Ext. Price
		signed off on and installed at the same time. If one or more of the quotes in this proposal are not approved, existing quotes will need to be revised to reflect those changes.		

	Subtotal	1,953.20
Shipping Cost (UPS Ground)		125.00
	Total	\$2,078.20

To accept this quotation, complete the proposal summary page at the end of this document. Please review the terms, conditions and client responsibilities of this proposal in full.

Please inspect product upon delivery. All claims for defective merchandise or errors in shipping must be made within five days after receipt of goods. Clients using their own carriers will be responsible for filing their own freight claims if product is damaged in transit. Returns require an authorization number and must be made within 30 days. Custom orders and "Consumables", such as projector lamps, may not be returned. Returns are subject to restocking fees with the exception of out of box failures and replacements under warranty. Restocking fees varying depending on the product line, expect a minimum charge of 25%.

The information contained within this proposal is supplied to you on a confidential basis and is not for disclosure to any organization without written consent of Tierney Brothers, Inc.

This document is subject to the terms and conditions found here: www.tierneybrothers.com/SOTC



Quote

Serving the States of: CO | IL | IN | IA | KY | MI | MN | MO | ND | NE | OH | SD | WI

Remit To: 1771 Energy Park Drive, Suite 100 St. Paul, MN 55108
(612) 331-5500 | (800) 933-7337 | Fax (612) 331-3424
www.tierneybrothers.com

Page 1 of 2

Quote #	Date
129725	6/21/2018

Bill To

Accounts Payable
North Boone Cmty Unit SD 200
6248 North Boone School Road
Poplar Grove IL 61065

Ship To

North Boone High School
17823 Poplar Grove Rd
Poplar Grove IL 61065

___ Initial if correct or revise accordingly

___ Initial if correct or revise accordingly

Expires	Sales Rep	Contract	Memo
9/19/2018	458 Tyler Livingston		C - HS Band Room

Qty	Item	Description	Price	Ext. Price
		C - HS Band Room This package includes equipment and services as follows – A new NEC Ultra Short Throw Projector. Will be used with existing whiteboard. Projector remote control for Projector on/off, source selection and volume control. Connection points for an owner furnished PC. The customer will be responsible for providing a flat mounting surface as well as a quad electrical electrical outlet at the SMARTboard mounting location.		
1	Integration Item	NEC NP-UM361X-WK XGA, LCD, 3600 Lumen Ultra Short Throw Projector w/16W speaker, Closed Captioning and RJ-45, 47.8 lbs., Includes NP04WK1 wall mount, 3 Year Warranty	1,225.00	1,225.00
1	Kit I (Education Packages)	Kit I-The included interface cabling will extend from the display device to the connected source approximately 18' from the display location. A wall mounted, double gang interconnect plate will be provided. Cabling will be encased in surface mounted raceway. The following input connectivity will be provided via 12' cabling from the interconnect plate. •VGA with 3.5mm stereo audio •HDMI •USB (A) Cat5 extender Due to varying standards in HDMI transmission speeds and HDCP versions, some MAC computers and Blu-ray players may have connectivity issues. System will support HDMI version 1.4 and earlier.	365.65	365.65
1	Services - Integration	Integration, Deinstallation and Installation Services (Non-Union, Non Prevailing Wage; Normal Business Hours). Installation pricing for this proposal assumes that all quotes will be signed off on and installed at the same time. If one or more of the quotes in this proposal are not approved, existing quotes will need to be revised to reflect those changes.	557.50	557.50



Quote #	Date
129725	6/21/2018

Subtotal	2,148.15
Shipping Cost (UPS Ground)	25.00
Total	\$2,173.15

This document is subject to the terms and conditions found here: www.tierneybrothers.com/SOTC



Quote

Serving the States of: CO | IL | IN | IA | KY | MI | MN | MO | ND | NE | OH | SD | WI

Remit To: 1771 Energy Park Drive, Suite 100 St. Paul, MN 55108
(612) 331-5500 | (800) 933-7337 | Fax (612) 331-3424
www.tierneybrothers.com

Page 1 of 2

Quote #	Date
129733	6/21/2018

Bill To

Accounts Payable
North Boone Cmty Unit SD 200
6248 North Boone School Road
Poplar Grove IL 61065

Ship To

North Boone High School
17823 Poplar Grove Rd
Poplar Grove IL 61065

___ Initial if correct or revise accordingly

___ Initial if correct or revise accordingly

Expires	Sales Rep	Contract	Memo
9/19/2018	458 Tyler Livingston		D - Room 226

Qty	Item	Description	Price	Ext. Price
		D - Room 226		
		Each classroom package includes equipment and services as follows — A new EPSON 685wi interactive projector will be installed in previous projector's location. Speakers to be installed above existing SMART Board. Audio reinforcement using built-in speaker(s). Connection points for an owner furnished PC. The projected image will display on a wall surface or OFE (owner furnished equipment) whiteboard with a minimum projection size of 67", and a maximum projection size of 100".		
1	Brightlink 685wi	EPSON BrightLink 685Wi Interactive Projector	1,490.00	1,490.00
1	V12H777020	ULTR-Short Throw Wall Mount for 600 series projectors	109.00	109.00
1	ELPSP02	EPSON Active Speaker (ELPSP02)	99.00	99.00
1	Integration Item	C2G 27027 TOSLINK® Digital Audio Splitter	7.50	7.50
1	Kit I (Education Packages)	Kit I-The included interface cabling will extend from the display device to the connected source approximately 18' from the display location. A wall mounted, double gang interconnect plate will be provided. Cabling will be encased in surface mounted raceway. The following input connectivity will be provided via 12' cabling from the interconnect plate. •VGA with 3.5mm stereo audio •HDMI •USB (A) Cat5 extender Due to varying standards in HDMI transmission speeds and HDCP versions, some MAC computers and Blu-ray players may have connectivity issues. System will support HDMI version 1.4 and earlier.	365.65	365.65
1	Services - Integration	Integration, Deinstallation and Installation Services (Non-Union, Non Prevailing Wage; Normal Business Hours). Installation pricing for this proposal assumes that all quotes will be signed off on and installed at the same time. If one or more of the quotes in this proposal are not approved, existing quotes will need to be revised to reflect those changes.	557.50	557.50



Quote #	Date
129733	6/21/2018

	Subtotal	2,628.65
Shipping Cost (UPS Ground)		65.00
	Total	\$2,693.65

This document is subject to the terms and conditions found here: www.tierneybrothers.com/SOTC



Quote

Serving the States of: CO | IL | IN | IA | KY | MI | MN | MO | ND | NE | OH | SD | WI

Remit To: 1771 Energy Park Drive, Suite 100 St. Paul, MN 55108
(612) 331-5500 | (800) 933-7337 | Fax (612) 331-3424
www.tierneybrothers.com

Page 1 of 2

Quote #	Date
129734	6/21/2018

Bill To

Accounts Payable
North Boone Cmty Unit SD 200
6248 North Boone School Road
Poplar Grove IL 61065

Ship To

North Boone Upper Elementary
6200 N Boone School Rd
Poplar Grove IL 61065

___ Initial if correct or revise accordingly

___ Initial if correct or revise accordingly

Expires	Sales Rep	Contract	Memo
9/19/2018	458 Tyler Livingston		E - UE Room 11

Qty	Item	Description	Price	Ext. Price
		E - UE Room 11 Each classroom package includes equipment and services as follows — A new EPSON 685wi interactive projector will be installed in previous projector's location. Speakers to be installed above existing SMART Board. Audio reinforcement using built-in speaker(s). Connection points for an owner furnished PC. The projected image will display on a wall surface or OFE (owner furnished equipment) whiteboard with a minimum projection size of 67", and a maximum projection size of 100".		
1	Brightlink 685wi	EPSON BrightLink 685Wi Interactive Projector	1,490.00	1,490.00
1	V12H777020	ULTR-Short Throw Wall Mount for 600 series projectors	109.00	109.00
1	ELPSP02	EPSON Active Speaker (ELPSP02)	99.00	99.00
1	Integration Item	C2G 27027 TOSLINK® Digital Audio Splitter	7.50	7.50
1	Kit I (Education Packages)	Kit I-The included interface cabling will extend from the display device to the connected source approximately 18' from the display location. A wall mounted, double gang interconnect plate will be provided. Cabling will be encased in surface mounted raceway. The following input connectivity will be provided via 12' cabling from the interconnect plate. •VGA with 3.5mm stereo audio •HDMI •USB (A) Cat5 extender Due to varying standards in HDMI transmission speeds and HDCP versions, some MAC computers and Blu-ray players may have connectivity issues. System will support HDMI version 1.4 and earlier.	365.65	365.65
1	Services - Integration	Integration, Deinstallation and Installation Services (Non-Union, Non Prevailing Wage; Normal Business Hours). Installation pricing for this proposal assumes that all quotes will be signed off on and installed at the same time. If one or more of the quotes in this proposal are not approved, existing quotes will need to be revised to reflect those changes.	557.50	557.50



Page 2 of 2

Quote #	Date
129734	6/21/2018

Subtotal	2,628.65
Shipping Cost (UPS Ground)	65.00
Total	\$2,693.65

This document is subject to the terms and conditions found here: www.tierneybrothers.com/SOTC



Quote

Serving the States of: CO | IL | IN | IA | KY | MI | MN | MO | ND | NE | OH | SD | WI

Remit To: 1771 Energy Park Drive, Suite 100 St. Paul, MN 55108
(612) 331-5500 | (800) 933-7337 | Fax (612) 331-3424
www.tierneybrothers.com

Page 1 of 2

Quote #	Date
129737	6/21/2018

Bill To

Accounts Payable
North Boone Cmty Unit SD 200
6248 North Boone School Road
Poplar Grove IL 61065

Ship To

North Boone Upper Elementary
6200 N Boone School Rd
Poplar Grove IL 61065

___ Initial if correct or revise accordingly

___ Initial if correct or revise accordingly

Expires	Sales Rep	Contract	Memo
9/19/2018	458 Tyler Livingston		F - UE Room 12

Qty	Item	Description	Price	Ext. Price
		F - UE Room 12 Each classroom package includes equipment and services as follows — A new EPSON 685wi interactive projector will be installed in previous projector's location. Speakers to be installed above existing SMART Board. Audio reinforcement using built-in speaker(s). Connection points for an owner furnished PC. The projected image will display on a wall surface or OFE (owner furnished equipment) whiteboard with a minimum projection size of 67", and a maximum projection size of 100".		
1	Brightlink 685wi	EPSON BrightLink 685Wi Interactive Projector	1,490.00	1,490.00
1	V12H777020	ULTR-Short Throw Wall Mount for 600 series projectors	109.00	109.00
1	ELPSP02	EPSON Active Speaker (ELPSP02)	99.00	99.00
1	Integration Item	C2G 27027 TOSLINK® Digital Audio Splitter	7.50	7.50
1	Kit I (Education Packages)	Kit I-The included interface cabling will extend from the display device to the connected source approximately 18' from the display location. A wall mounted, double gang interconnect plate will be provided. Cabling will be encased in surface mounted raceway. The following input connectivity will be provided via 12' cabling from the interconnect plate. •VGA with 3.5mm stereo audio •HDMI •USB (A) Cat5 extender Due to varying standards in HDMI transmission speeds and HDCP versions, some MAC computers and Blu-ray players may have connectivity issues. System will support HDMI version 1.4 and earlier.	365.65	365.65
1	Services - Integration	Integration, Deinstallation and Installation Services (Non-Union, Non Prevailing Wage; Normal Business Hours). Installation pricing for this proposal assumes that all quotes will be signed off on and installed at the same time. If one or more of the quotes in this proposal are not approved, existing quotes will need to be revised to reflect those changes.	557.50	557.50



Quote #	Date
129737	6/21/2018

Subtotal	2,628.65
Shipping Cost (UPS Ground)	65.00
Total	\$2,693.65

This document is subject to the terms and conditions found here: www.tierneybrothers.com/SOTC



Quote

Serving the States of: CO | IL | IN | IA | KY | MI | MN | MO | ND | NE | OH | SD | WI

Remit To: 1771 Energy Park Drive, Suite 100 St. Paul, MN 55108
(612) 331-5500 | (800) 933-7337 | Fax (612) 331-3424
www.tierneybrothers.com

Page 1 of 2

Quote #	Date
129739	6/20/2018

Bill To

Accounts Payable
North Boone Cmty Unit SD 200
6248 North Boone School Road
Poplar Grove IL 61065

Ship To

Poplar Grove Elementary School
208 N State St
Poplar Grove IL 61065

___ Initial if correct or revise accordingly

___ Initial if correct or revise accordingly

Expires	Sales Rep	Contract	Memo
9/18/2018	458 Tyler Livingston		G - PG Room 115

Qty	Item	Description	Price	Ext. Price
		G - PG Room 115 This package includes equipment and services as follows – A new NEC Ultra Short Throw Projector. Tierney will also install a new SMART SBM680. Projector remote control for Projector on/off, source selection and volume control. Connection points for an owner furnished PC. The customer will be responsible for providing a flat mounting surface as well as a quad electrical electrical outlet at the SMARTboard mounting location.		
1	SBM680	SMART Board M680 *The warranty period for this board is two years. If you would like to extend your warranty to five years, please include EWY3-SBM for \$69.00 per board on your order. **Please note that SMART does not currently offer a wireless solution for the SMART Board M680. This product is to be purchase under SMART's Refresh program. This proposal is pending the approval of SMART's program application.	990.00	990.00
1	Integration Item	NEC NP-UM361X-WK XGA, LCD, 3600 Lumen Ultra Short Throw Projector w/16W speaker, Closed Captioning and RJ-45, 47.8 lbs., Includes NP04WK1 wall mount, 3 Year Warranty	1,225.00	1,225.00
1	Kit I (Education Packages)	Kit I-The included interface cabling will extend from the display device to the connected source approximately 18' from the display location. A wall mounted, double gang interconnect plate will be provided. Cabling will be encased in surface mounted raceway. The following input connectivity will be provided via 12' cabling from the interconnect plate. •VGA with 3.5mm stereo audio •HDMI •USB (A) Cat5 extender	365.65	365.65



Quote

Page 2 of 2

Quote #	Date
129739	6/20/2018

Qty	Item	Description	Price	Ext. Price
1	Services - Integration	<p>Due to varying standards in HDMI transmission speeds and HDCP versions, some MAC computers and Blu-ray players may have connectivity issues. System will support HDMI version 1.4 and earlier.</p> <p>Integration, Deinstallation and Installation Services (Non-Union, Non Prevailing Wage; Normal Business Hours).</p> <p>Installation pricing for this proposal assumes that all quotes will be signed off on and installed at the same time. If one or more of the quotes in this proposal are not approved, existing quotes will need to be revised to reflect those changes.</p>	622.50	622.50

Subtotal	3,203.15
Shipping Cost (UPS Ground)	125.00
Total	\$3,328.15

To accept this quotation, complete the proposal summary page at the end of this document. Please review the terms, conditions and client responsibilities of this proposal in full.

Please inspect product upon delivery. All claims for defective merchandise or errors in shipping must be made within five days after receipt of goods. Clients using their own carriers will be responsible for filing their own freight claims if product is damaged in transit. Returns require an authorization number and must be made within 30 days. Custom orders and "Consumables", such as projector lamps, may not be returned. Returns are subject to restocking fees with the exception of out of box failures and replacements under warranty. Restocking fees varying depending on the product line, expect a minimum charge of 25%.

The information contained within this proposal is supplied to you on a confidential basis and is not for disclosure to any organization without written consent of Tierney Brothers, Inc.

This document is subject to the terms and conditions found here: www.tierneybrothers.com/SOTC



Quote

Serving the States of: CO | IL | IN | IA | KY | MI | MN | MO | ND | NE | OH | SD | WI

Remit To: 1771 Energy Park Drive, Suite 100 St. Paul, MN 55108
(612) 331-5500 | (800) 933-7337 | Fax (612) 331-3424
www.tierneybrothers.com

Quote #	Date
129861	6/21/2018

Bill To

Accounts Payable
North Boone Cmty Unit SD 200
6248 North Boone School Road
Poplar Grove IL 61065

Ship To

Jerry Rudolph
North Boone Cmty Unit SD 200
6248 N Boone School Rd
District Office
Poplar Grove IL 61065

___ Initial if correct or revise accordingly

___ Initial if correct or revise accordingly

Expires	Sales Rep	Contract	Memo
9/19/2018	458 Tyler Livingston		H - Spare Projectors and Plates

Qty	Item	Description	Price	Ext. Price
		H - Spare Projectors and Plates		
2	NP-M333XS	XGA, DLP, 3300 Lumen Short Throw Projector - 0.48 throw ratio, w/10,000:1 Contrast with IRIS, 20W speaker, Dual HDMI Inputs, Variable Audio, Closed Captioning and RJ-45(CTL and JPEG viewer), 8000 hour lamp life (ECO mode), Wireless LAN optional, 8.2 pounds (Suggested Replacement Model for the NP-M332XS)	919.00	1,838.00
2	WBAUF1	SMART ^a Retrofit Adapter Plate	89.00	178.00

Subtotal	2,016.00
Shipping Cost (UPS Ground)	40.00
Total	\$2,056.00

To accept this quotation, complete the proposal summary page at the end of this document. Please review the terms, conditions and client responsibilities of this proposal in full.

Please inspect product upon delivery. All claims for defective merchandise or errors in shipping must be made within five days after receipt of goods. Clients using their own carriers will be responsible for filing their own freight claims if product is damaged in transit. Returns require an authorization number and must be made within 30 days. Custom orders and "Consumables", such as projector lamps, may not be returned. Returns are subject to restocking fees with the exception of out of box failures and replacements under warranty. Restocking fees varying depending on the product line, expect a minimum charge of 25%.

The information contained within this proposal is supplied to you on a confidential basis and is not for disclosure to any organization without written consent of Tierney Brothers, Inc.

This document is subject to the terms and conditions found here: www.tierneybrothers.com/SOTC

Continued from Pricing Page(s)

Opportunity Number: 19345

Tierney Brothers Classroom Package

Tierney Brothers is a leader in audio and visual classroom installations. We are an Authorized Service Center for SMART Technologies as well as for many projector and flat panel manufacturers. Our mission is to provide state of the art products and offer unparalleled customer service. This proposal has been prepared by combining your requirements with our experience to create results that meet your needs today, and will be flexible for tomorrow.

All price quotations for installed components are estimates based upon recognized industry standards for size and layout of an appropriately designed integrated classroom. Prices are contingent upon the results of a physical site-survey of the installation environment which will be completed immediately following an award notification and/or a Purchase Order.

Standard Warranty:

* Standard Manufacturers' Product Warranties and a limited 90-day workmanship warranty. Features available at the link below.

<http://www.tierneybrothers.com/Assets/file/90daywarranty.pdf>

Payment Terms and Pricing:

At the receipt of this signed quote, Tierney Brothers will invoice 30% of the total project cost. The balance is due net 30 days, with 2% interest added to any unpaid balance. Tierney Brothers reserves the right to bill progressively for equipment and services rendered. A 20% restocking fee, plus any freight applies to those items ordered which have to be returned to the manufacturer due to a client request or change order. If additional products or services are needed, Tierney Brothers will provide a change order, including the necessary parts and a scope of service. All verbal agreements will be confirmed in writing.

Client Responsibilities:

- * Client will accept delivery of product in the week leading up to the installation, will store it in a secure location and will distribute to the appropriate rooms prior to the arrival of the TBI installers.
- * Providing an electrician for any needed electrical work. Tierney Brothers recommends that each projector have a dedicated quad electrical outlet and that the electrical contractor complete their work at the same time as TBI's Installers.
- * Client must specify the preferred mounting height of the SMART board in writing; as a measurement from the bottom of the board not including the pen tray. As a frame of reference, the standard for an adult user is 33". If the height is not specified in advance, this standard height will be used. Any changes to the height after the board has been mounted will be billable to the customer.
- * Ensuring the area is ready for the installation when scheduled, including moving of furniture, items hanging on walls, items hanging from the ceiling, etc.
- * Notifying Tierney Brothers 48 hours in advance of any schedule change or installation cancellation. Failure to do so will result in the customer being billed a \$250 trip charge.
- * Tierney Brothers will not enter into, work in, or otherwise disturb any areas containing asbestos. Client must verify the workspace is free of hazardous material.
- * Building access may be required outside of normal school hours.
- * If the installation is scheduled for multiple days, TBI Installers will be given a secure space to store tools and additional product.
- * Contact names and phone numbers for any project stakeholders must be provided prior to the confirmation of the installation appointment. One of the contacts must be available to receive, inspect and verify equipment, and move to the secure staging area.
- * Confirm dates that the rooms or buildings will not be accessible.

Assumptions:

- * For safety reasons, Tierney Brothers will not modify/cut the trays on existing white boards or chalk boards. It is assumed the customer will take the necessary steps to provide a flat mounting surface for the board and projector. Any modifications to the existing board will be made by the customer prior to the arrival of our personnel on site. If modifications are not made, additional charges will be incurred.
- * It is the understanding of both parties that prevailing wage regulations, specifically those contained in 40 U.S.C. 276a-5, or MN Stat 177.41 - 177.44, do not apply to the work to be performed under this contract.

* Pricing for this package assumes all rooms will be installed in consecutive dates. If not, trip charges will be incurred.

* Owner furnished product is a direct SMART replacement with all accessories included, .e.g. a set of SMART speakers or a full unifi-system, projector and board. Product will be in the designated room prior to the arrival of TBI personnel on site. If product is not complete and in the proper locations, a \$125.00 fee will be incurred.

* A dumpster will be easily accessible to the TBI Installers to dispose of packaging.

* The computer in the classroom has a 15-pin VGA connection or the necessary adapter; otherwise, TBI personnel will not be able to connect the SMART projector.

Scheduling Options / Second Shift Terms and Conditions:

Tierney Brothers, Inc. offers second shift installations during the academic year with limited technician resources for no additional charge. The standard wait may be longer than for work completed during normal business hours. If a second shift installation is needed in an expedited time frame, a shift differential may apply.

* Tierney Brothers, Inc. will require access to the building between the hours of 3:00 p.m.-11 p.m. during installation. The primary decision making contact will need to be available to meet the installers on site the first day and to walk the rooms upon completion. TBI's Lead Installer will call prior to arriving on the first day and leaving on the last day. The Client Acceptance document will be presented at this time.

* The primary contact must be available by cell phone for the duration of the installation prior to 9:00 p.m. Client must also provide a contact on the facilities staff and an alternate decision making contact whom will be available during the installation hours.

* A master key to all rooms to be installed is preferred. If this is not possible, all rooms where installation will occur on any given day will need to be unlocked and accessible prior to the contact leaving for the evening. A fee of \$125.00 will be incurred for each room that is not accessible.

* TBI Installers will try all three available contacts and will allow 1/2 hour to respond. If a call back is not received in this time, the TBI Installers will leave the job site and a trip charge of \$250.00 will be incurred.

Client Acceptance:

Please acknowledge you have read the terms and conditions of this proposal including any additional terms for second shift work if applicable. Tierney Brothers, Inc. assumes your compliance with these terms at the time they are presented to you even if a signed copy is not returned to us.

Client's Name: _____

Authorized Signature: _____

Client Email Address: _____

Date: _____

Bradfield's, Inc
2306 S W Adams Street

Peoria, IL 61602
United States of America
Phone: 8007477453
Fax: 3096721756

Order Number
195153-000

QUOTE CONFIRMATION

Date
6/21/18

Page
1

Customer: NORTH BOONE SCHOOL DIST 200
6248 NORTH BOONE SCHOOL ROAD

Ship To: NORTH BOONE SCHOOL DIST 200
6248 NORTH BOONE SCHOOL ROAD
Attn.: Jerry Rudolph

POPLAR GROVE, IL 61065
United States of America

POPLAR GROVE, IL 61065
United States of America

Entered...: 6/20/18 Bid/Promo...: Technology Quote
Expires...: 11/04/45 Entered by...: DONA KEEFER

Order Qty	Item Description	U/M	Disc	Price	Extension
3.00	V11H741522 EPSON BL 685Wi Interactive projector W/O MOUNT	EA		1,826.6600	5,479.98
4.00	V12H777020 EPSON Ultra Short Throw Wall Mt 575W/585Wi/680/685Wi/695Wi	EA		121.4300	485.72
4.00	V12H467020 EPSON ELPSP02 Active Speakers Brighter Futures	EA		99.0000	396.00
4.00	MP/2MJ-CS 3.5MM STEREO Y CABLE	EA		2.7000	10.80
2.00	SBM680/REF SMART Board M680 77" Dia (Ed)	EA		990.0000	1,980.00
2.00	NP-UM361X-WK NEC XGA, LCD, 3600 Lumen Ultra Short Throw	EA		1,199.0000	2,398.00
Promo price through 06/28/2018					
1.00	HD15P-P-50ST Cable 15M/M VGA 50'	EA		25.0000	25.00
7.00	HD-HD-50PROBLK Cable HDMI Comprehensive 50'	EA		127.0000	889.00
2.00	NP-M333XS NEC XGA, DLP, 3300 Lumen Short Throw Projector	EA		887.0000	1,774.00

Continued . . .

Bradfield's, Inc
2306 S W Adams Street

Peoria, IL 61602
United States of America
Phone: 8007477453
Fax: 3096721756

Order Number
195153-000

QUOTE CONFIRMATION

Date
6/21/18

Page
2

Customer: NORTH BOONE SCHOOL DIST 200
6248 NORTH BOONE SCHOOL ROAD

Ship To: NORTH BOONE SCHOOL DIST 200
6248 NORTH BOONE SCHOOL ROAD
Attn.: Jerry Rudolph

POPLAR GROVE, IL 61065
United States of America

POPLAR GROVE, IL 61065
United States of America

Entered.: 6/20/18 Bid/Promo...: Technology Quote
Expires.: 11/04/45 Entered by.: DONA KEEFER

Order Qty	Item Description	U/M	Disc	Price	Extension
2.00	WBAUF1 SMART Retrofit Adapter Plate UF55W, UF65 or UF65W Projector	EA		93.0000	186.00
1.00	INSTALL Total Install Charge As Specified	EA		2,250.0000	2,250.00
1.00	SHIPPING Shipping Charge	EA		185.0000	185.00

Thank you!

Material Total: 16,059.50

Total Quote: 16,059.50

This quotation is valid for 30 days.
Salesman:

309-303-3253
tylerh@bradfields.com